Appendix A: Special Schools Capital Programme – Timeline April 2023

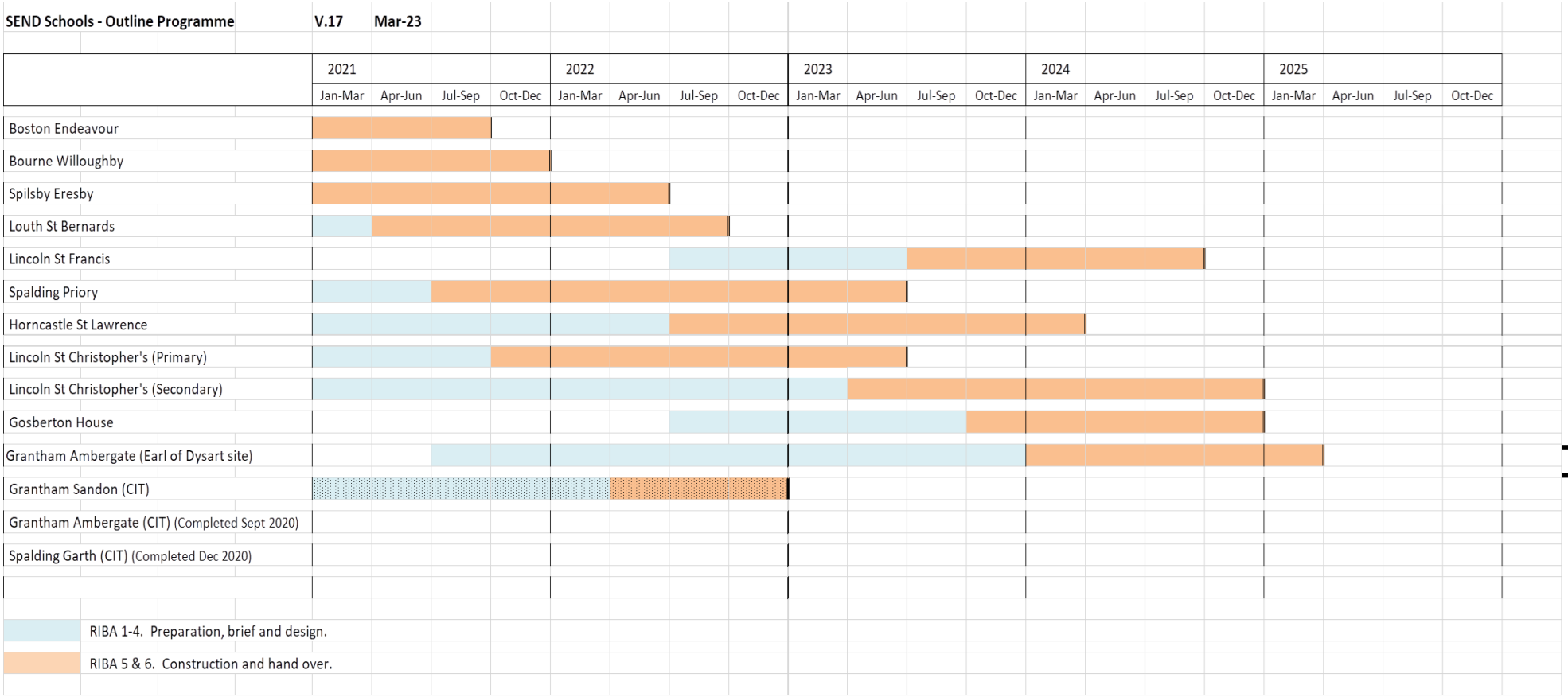

Appendix A

This page is intentionally left blank